ORGANIZATION AND FUNCTION OF STATE AGENCY
42 CFR 431.11 (c)

The agency named in paragraph 1.1(a) is the single state agency.

TABLE OF ORGANIZATION

As Of 8/27/2012

DIRECTOR'S OFFICE
JFS500002

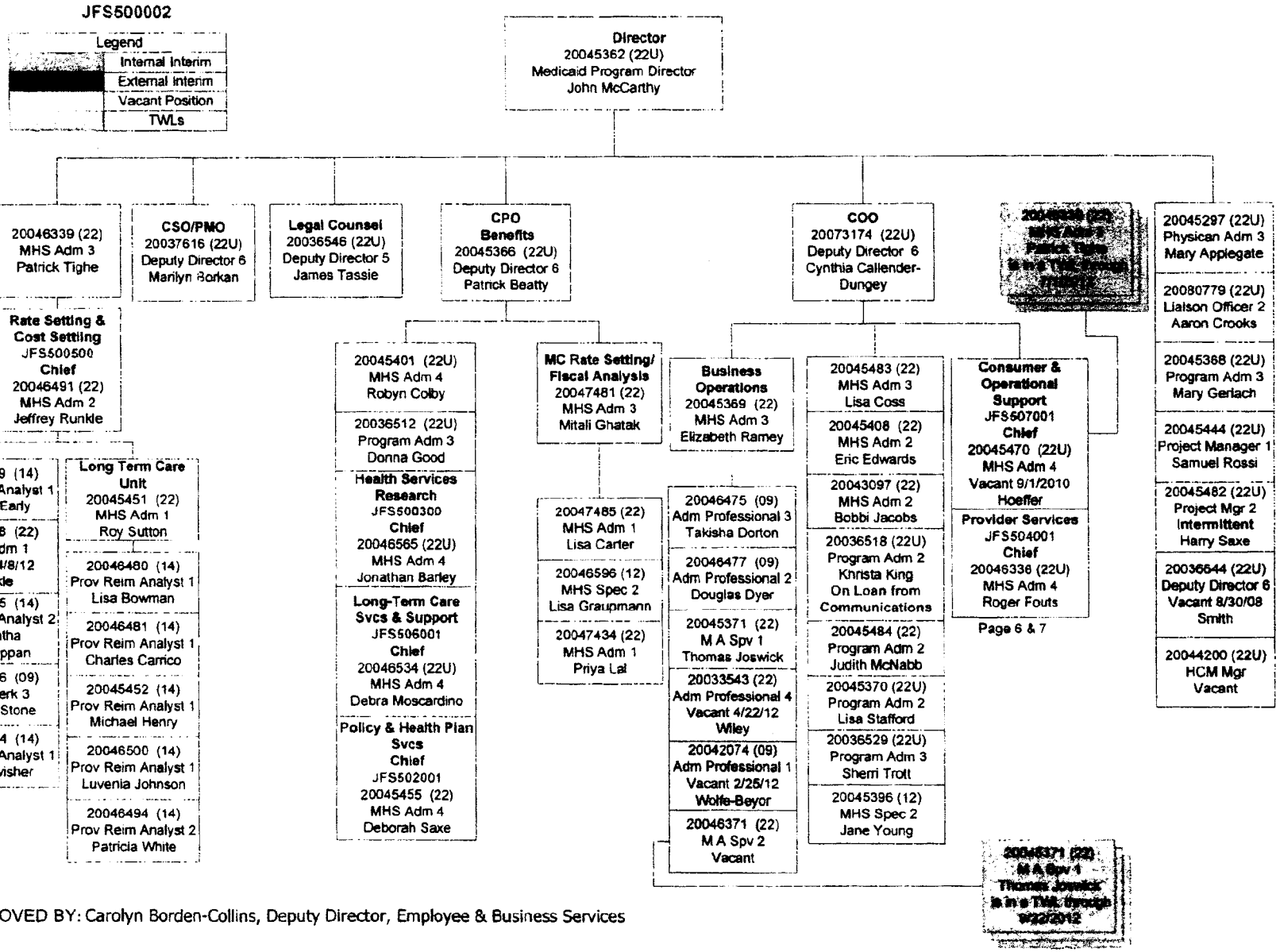

APPROVED BY: Carolyn Borden-Collins, Deputy Director, Employee & Business Services

TN: 12-014 Approval Date: 2/6/13
Supersedes:
TN: 80-27 Effective Date: 09/10/2012

TABLE OF ORGANIZATION

As Of 8/27/2012

DIRECTOR'S OFFICE
CSO/PMO
JFS500002

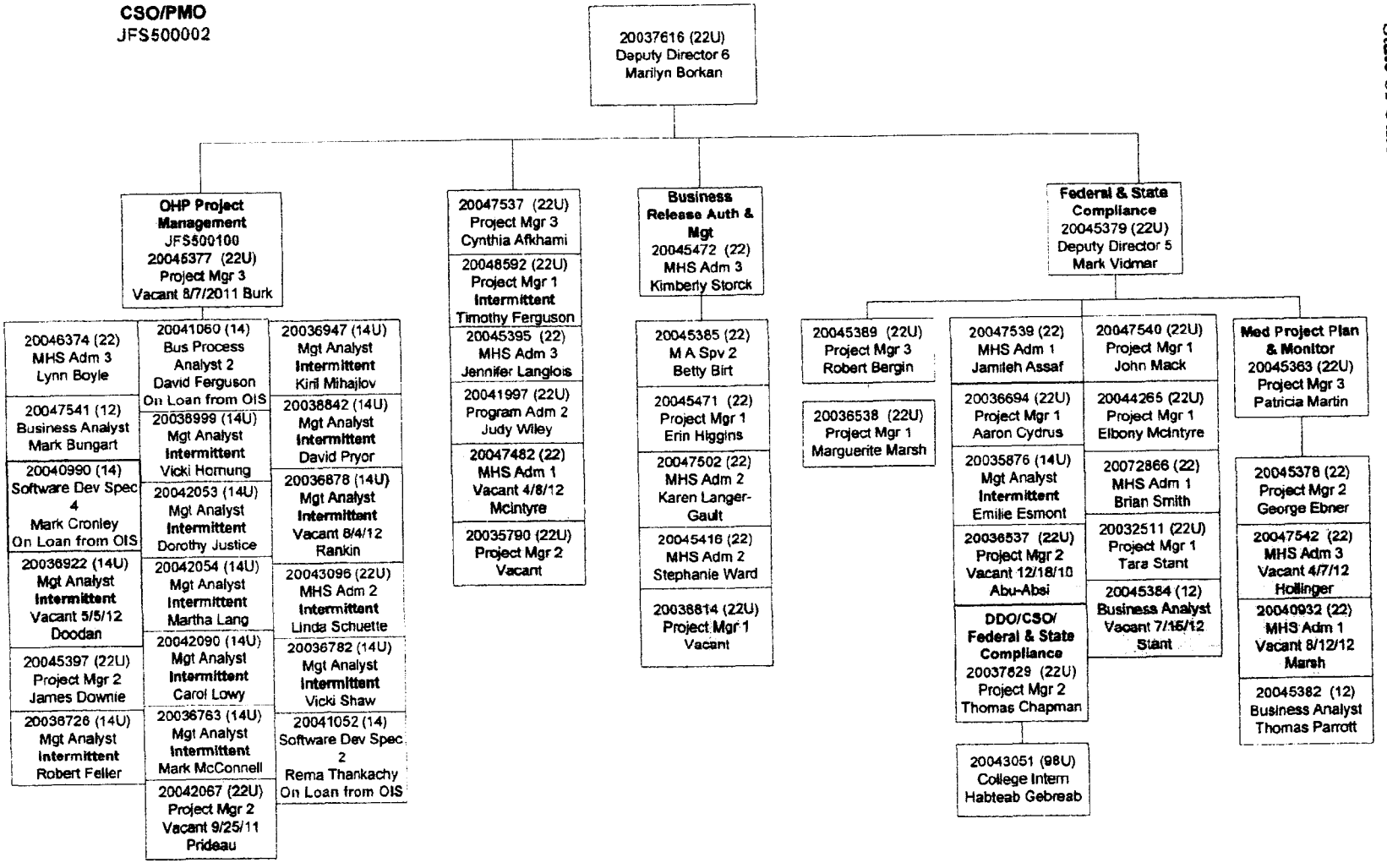

APPROVED BY: Carolyn Borden-Collins, Deputy Director, Employee & Business Services

As Of 8/27/2012

TABLE OF ORGANIZATION

DIRECTOR'S OFFICE
LEGAL COUNSEL
JFS500002

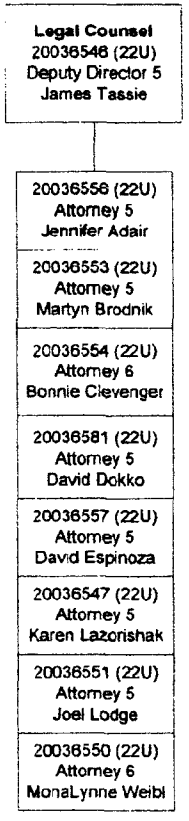

APPROVED BY: Carolyn Borden-Collins, Deputy Director, Employee & Business Services

TABLE OF ORGANIZATION

As Of 8/27/2012

HEALTH SERVICES RESEARCH
JFS500300

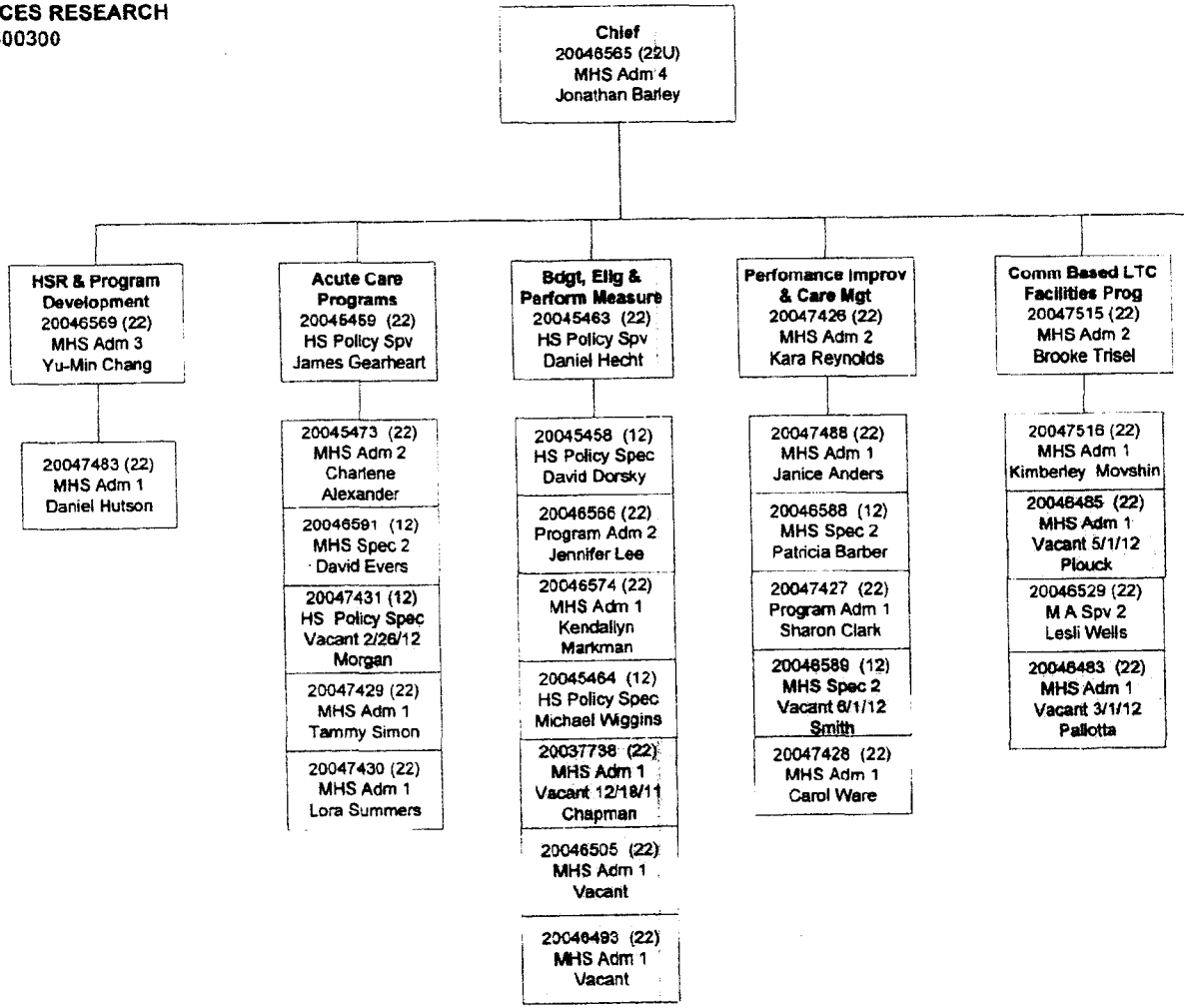

TN: 12-014
Supersedes:
TN: 80-27

Approval Date: 2/6/13

Effective Date: 09/10/2012

APPROVED BY: Carolyn Borden-Collins, Deputy Director, Employee & Business Services

TABLE OF ORGANIZATION

As Of 8/27/2012

DIRECTOR'S OFFICE
POLICY & HEALTH PLAN SVCS
JFS502001

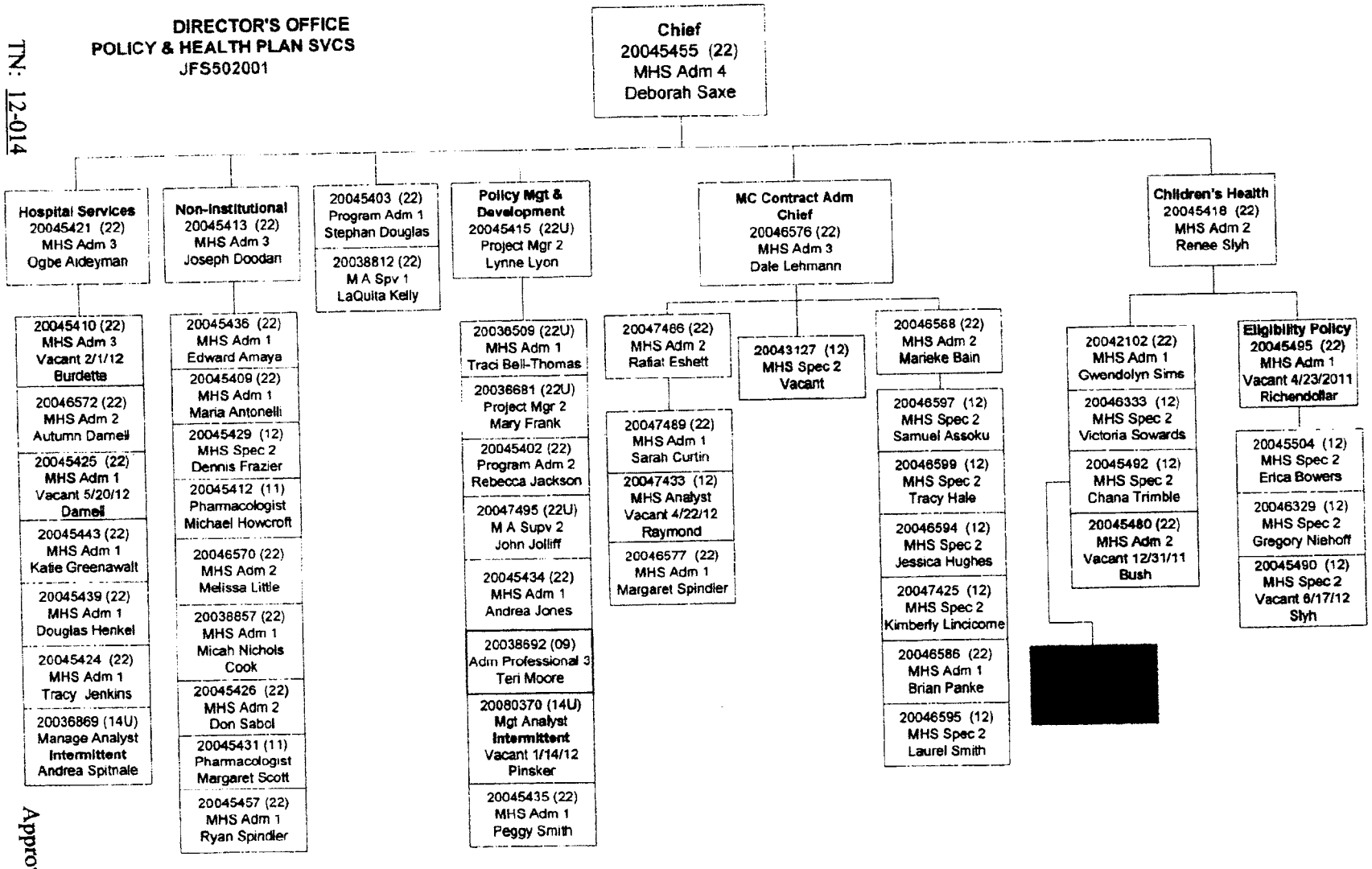

TN: 12-014
Supersedes:
TN: 80-27

Approval Date: 2/6/13

Effective Date: 09/10/2012

APPROVED BY: Carolyn Borden-Collins, Deputy Director, Employee & Business Services

TABLE OF ORGANIZATION

PROVIDER SERVICES
JFS504001

As Of 8/27/2012

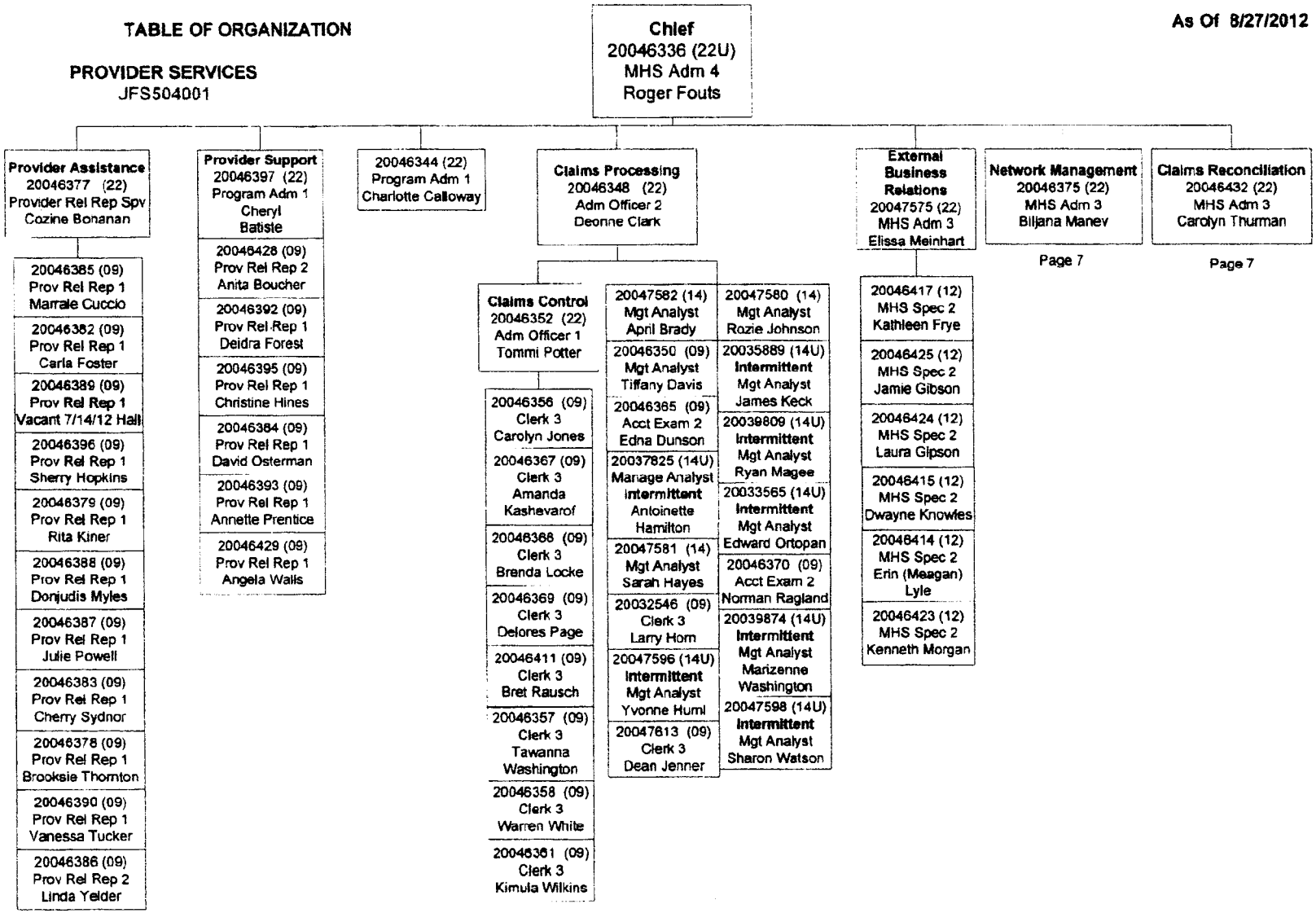

APPROVED BY: Carolyn Borden-Collins, Deputy Director, Employee & Business Services

TABLE OF ORGANIZATION

As Of 8/27/2012

PROVIDER SERVICES
CLAIMS SERVICES
NETWORK MANAGEMENT
JFS504001

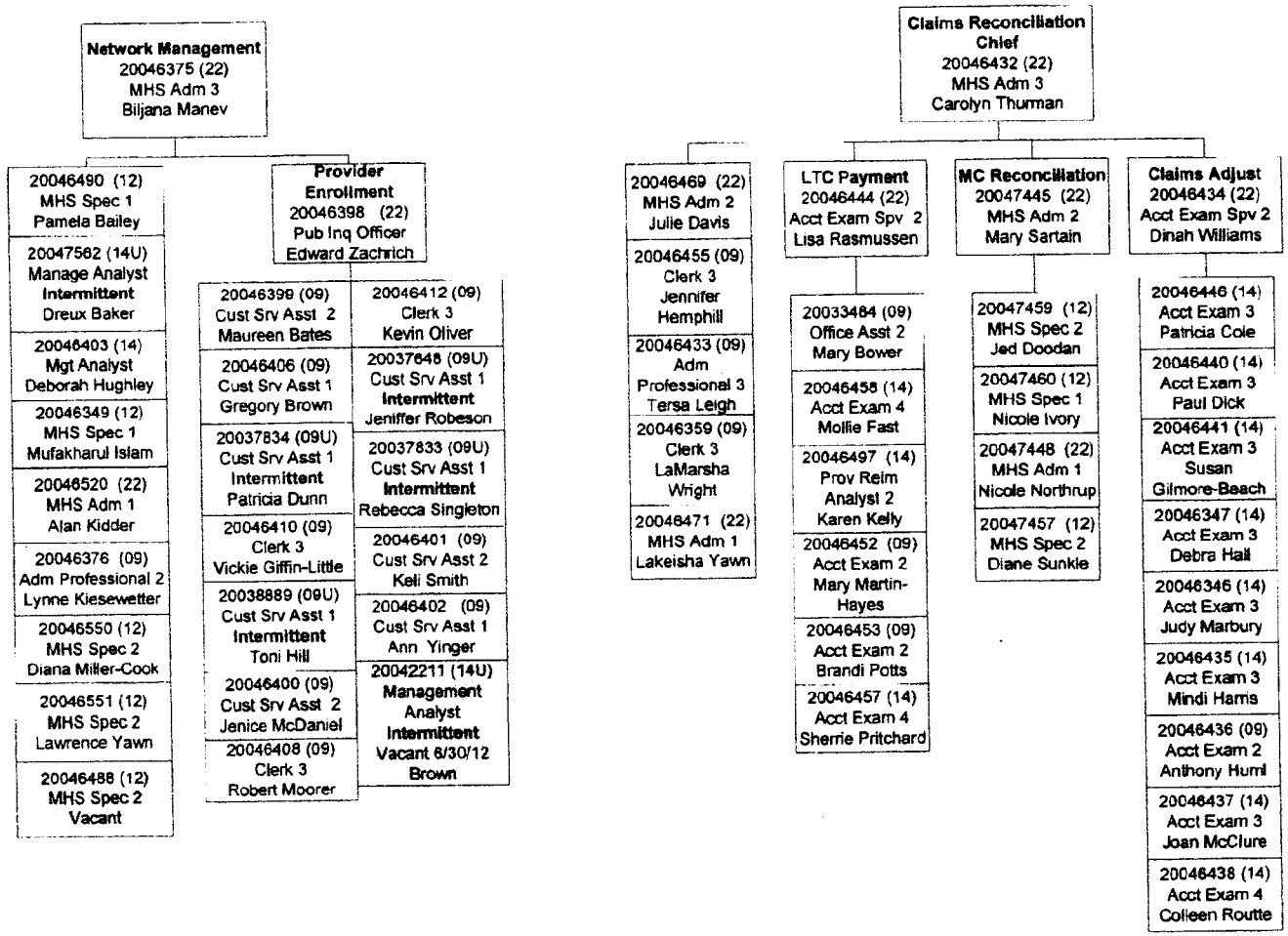

APPROVED BY: Carolyn Borden-Collins, Deputy Director, Employee & Business Services

TN: 12-014 Approval Date: 2/6/13
Supersedes:
TN: 80-27 Effective Date: 09/10/2012

TABLE OF ORGANIZATION

LONG TERM CARE SVCS & SUPPORT
JFS506001

As Of 8/27/2012

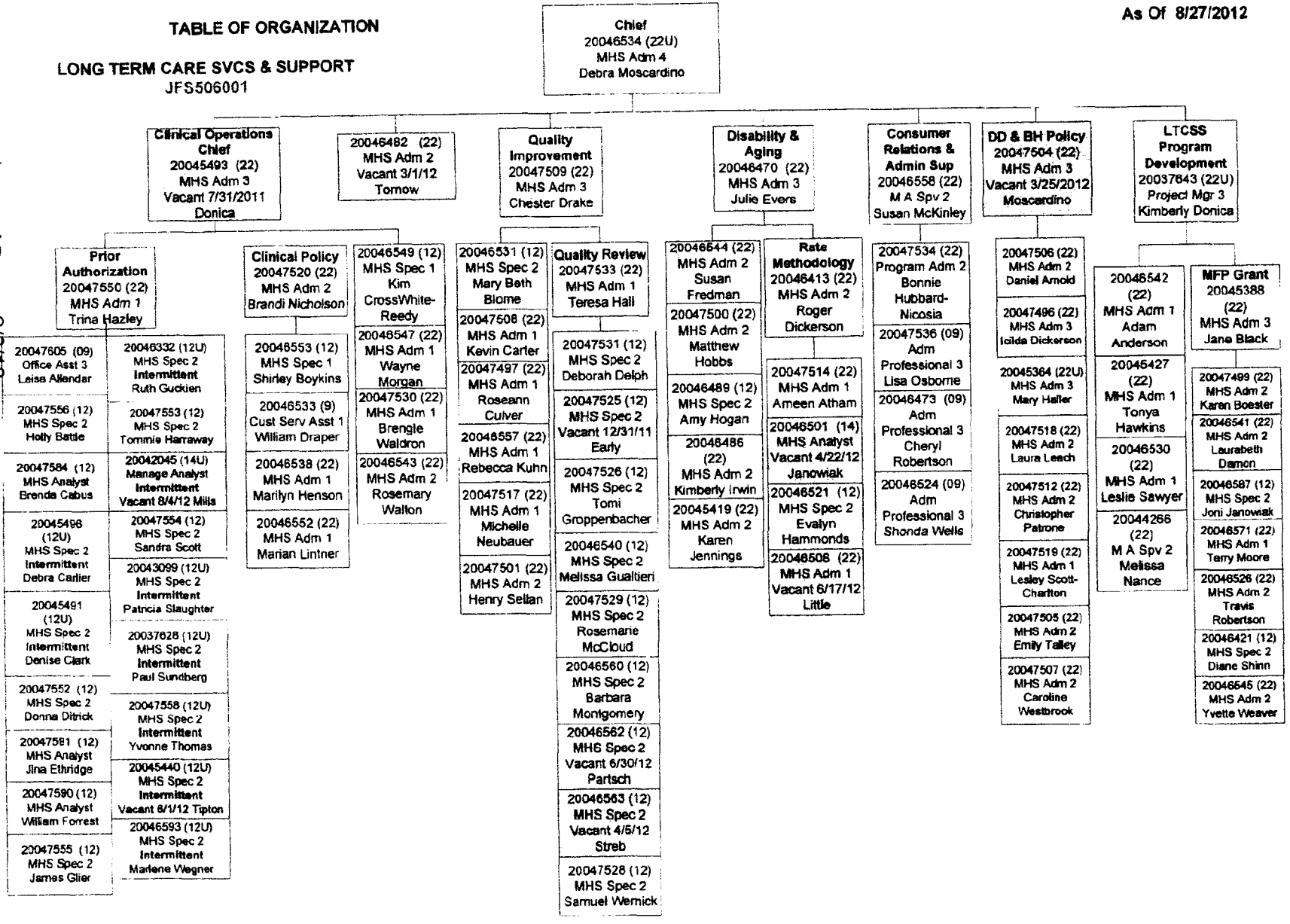

APPROVED BY: Carolyn Borden-Collins, Deputy Director, Employee & Business Services

TABLE OF ORGANIZATION

As Of 8/27/2012

CONSUMER & OPERATIONAL SUPPORT
JFS507001

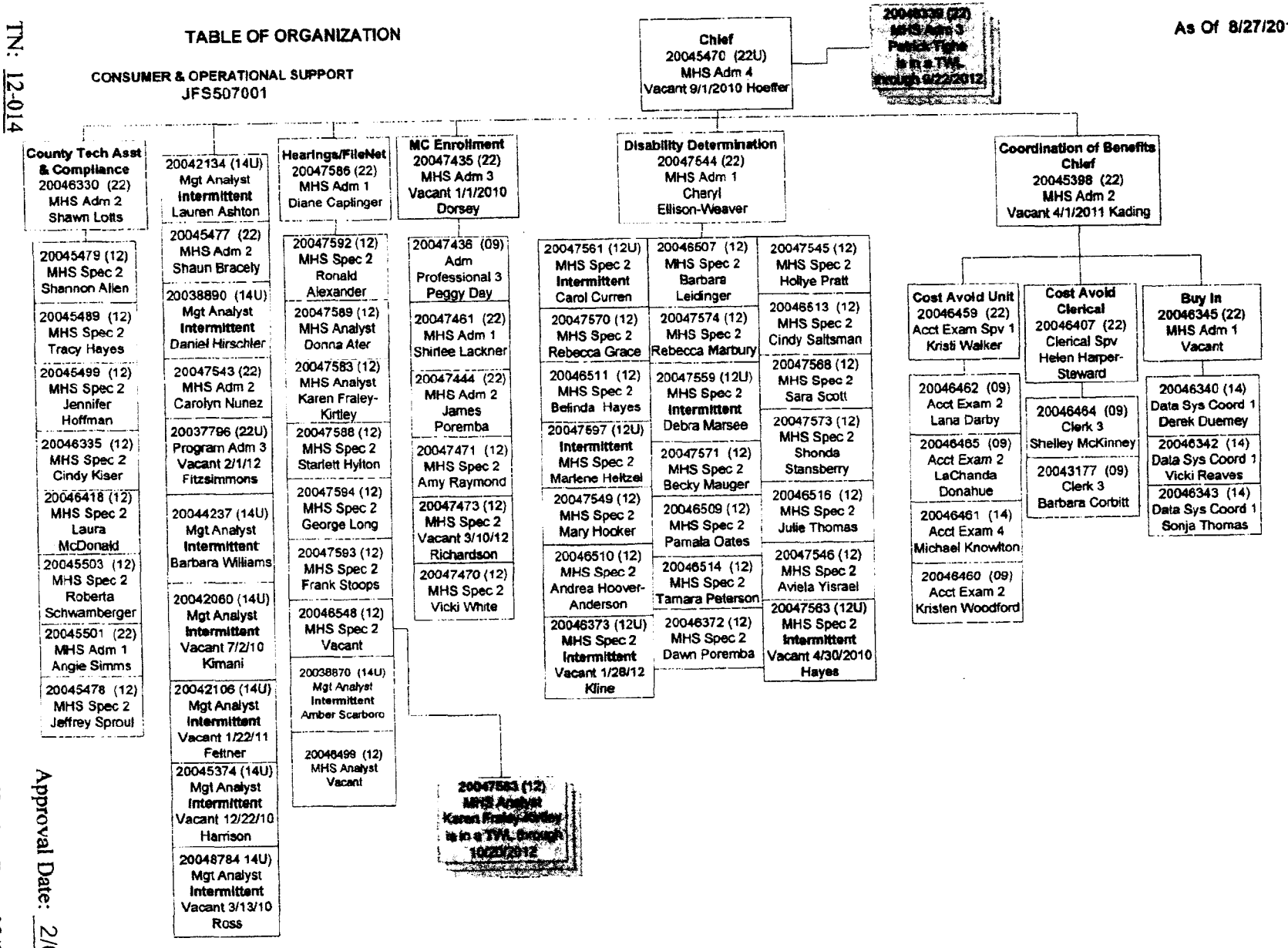

APPROVED BY: Carolyn Borden-Collins, Deputy Director, Employee & Business Services

TN: 12-014
Supersedes:
TN: 80-27

Approval Date: 2/6/13

Effective Date: 09/10/2012